



**TOWN OF RAYMOND
BYLAW NO. 1025-16**

BEING a bylaw of the Town of Raymond, in the Province of Alberta, to amend Bylaw No. 987-11, being the municipality's Land Use Bylaw.

AND WHEREAS the purpose of the proposed amendment is to designate land described as:

**That portion of Lot 29, Block 44, Plan 1511638
that was previously Closed Lane on Plan 2039I**

to "General Residential – R-1", as shown on the map in Schedule 'A' attached.

AND WHEREAS the described land is a closed lane (bylaw 1015-14) and has not previously been assigned a land use designation.

AND WHEREAS the municipality must prepare a corresponding bylaw and provide for its consideration at a public hearing.

THEREFORE under the authority and subject to the provisions of the Municipal Government Act, Revised Statutes of Alberta 2000, Chapter M-26, as amended, the Council duly assembled does hereby enact the following:

1. That the land described as that portion of Lot 29, Block 44, Plan 1511638 that was previously Closed Lane on Plan 2039I as shown on the attached Schedule 'A' be designated General Residential – R-1.
2. That the Land Use Districts Map of the Town of Raymond Land Use Bylaw No. 987-11 be amended to reflect this designation.
3. Bylaw No. 987-11, being the Land Use Bylaw, is hereby amended and a consolidated version of the Land Use Bylaw reflecting the amendment is authorized to be prepared.
4. This bylaw comes into effect upon third and final reading hereof.

READ a **first** time this 21st day of June, 2016.



Mayor – George Bohne



Chief Administrative Officer – J. Scott Barton

READ a **second** time this 19th day of July, 2016.



Mayor – George Bohne



Chief Administrative Officer – J. Scott Barton

READ a **third** time and finally passed this 19th day of July, 2016.



Mayor – George Bohne



Chief Administrative Officer – J. Scott Barton

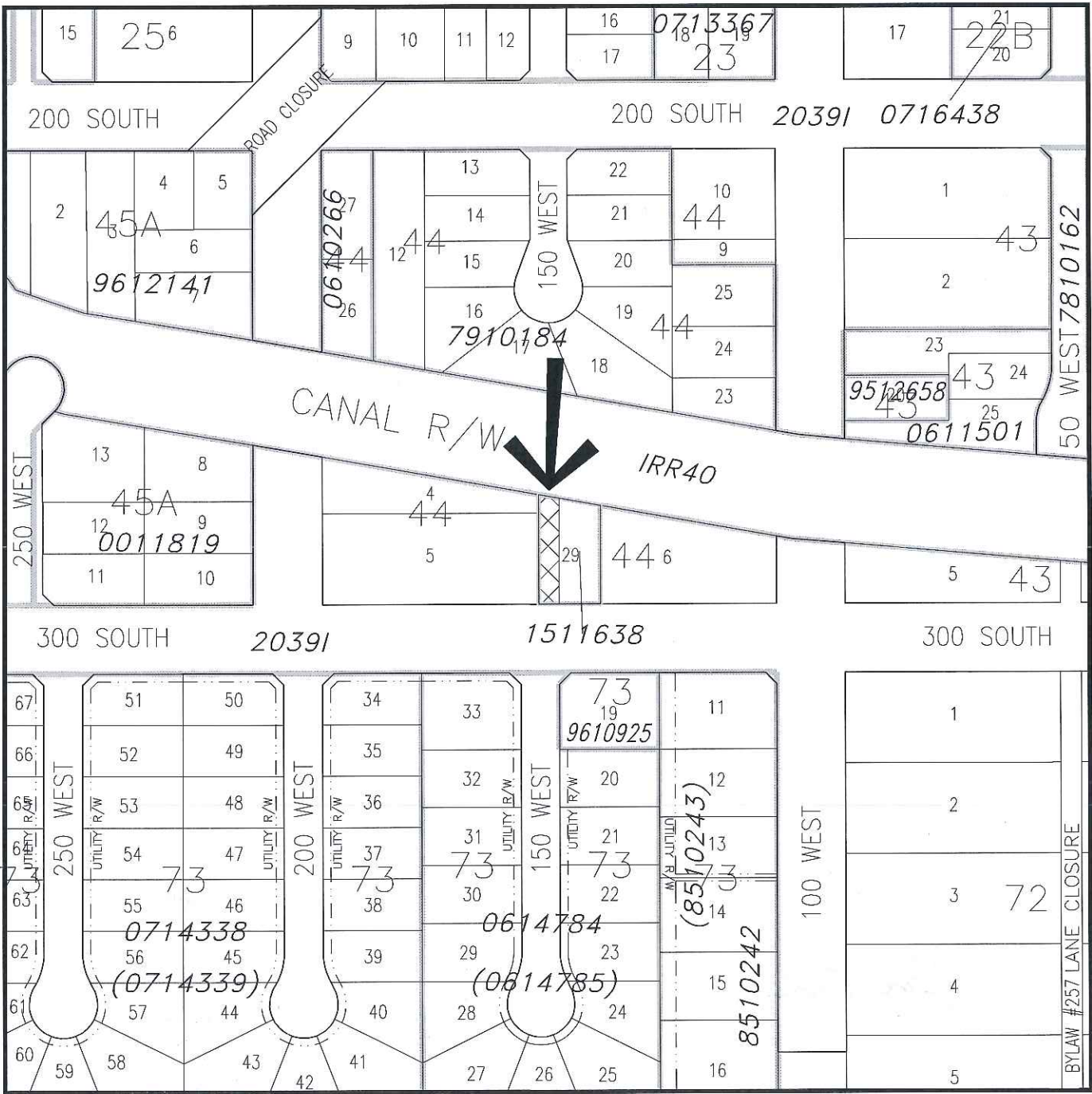

**LAND USE DISTRICT REDESIGNATION
SCHEDULE 'A'**

Bylaw #: _____
Date: _____



FROM: No Zoning
TO: General Residential - 'R-1'

THAT PORTION OF LOT 29, BLOCK 44, PLAN 1511638
THAT WAS PREVIOUSLY CLOSED LANE ON PLAN 20391
WITHIN SW 1/4 SEC 8, TWP 6, RGE 20, W 4 M
MUNICIPALITY: TOWN OF RAYMOND
DATE: JULY 6, 2015

MAP PREPARED BY:
OLDMAN RIVER REGIONAL SERVICES COMMISSION
3105 16th AVENUE NORTH, LETHBRIDGE, ALBERTA T1H 5E8
TEL. 403-329-1344
"NOT RESPONSIBLE FOR ERRORS OR OMISSIONS"



0 Metres 50 100 150 200
July 06, 2015 N:\Warnar-County\Raymond\Raymond LUD & Land Use Redesignations\Raymond - Between Lot 4,5, Block 44 Plan 20391 & Lot 28, Block 44, Plan 1013947.dwg

