



**TOWN OF RAYMOND
BYLAW NO. 1024-16**

BEING a bylaw of the Town of Raymond, in the Province of Alberta, to amend Bylaw No. 987-11, being the municipality's Land Use Bylaw.

AND WHEREAS the purpose of the proposed amendment is to redesignate land described as:

Lots 1-4, Block 71, Plan 2039I

from "General Residential – R-1 to "Public and Institutional – PI-1", as shown on the map in Schedule 'A' attached hereto to accommodate future public and institutional use.

AND WHEREAS the municipality must prepare a corresponding bylaw and provide for its consideration at a public hearing.

THEREFORE under the authority and subject to the provisions of the Municipal Government Act, Revised Statutes of Alberta 2000, Chapter M-26, as amended, the Council duly assembled does hereby enact the following:

1. That the land described as Lots 1-4, Block 71, Plan 2039I as shown on the attached Schedule 'A' be designated Public and Institutional – PI-1.
2. That the Land Use Districts Map of the Town of Raymond Land Use Bylaw No. 987-11 be amended to reflect this designation.
3. Bylaw No. 987-11, being the Land Use Bylaw, is hereby amended and a consolidated version of the Land Use Bylaw reflecting the amendment is authorized to be prepared.
4. This bylaw comes into effect upon third and final reading hereof.

READ a **first** time this 21st day of June, 2016.



Mayor – George Bohne



Chief Administrative Officer – J. Scott Barton

READ a **second** time this 19th day of July, 2016.



Mayor – George Bohne



Chief Administrative Officer – J. Scott Barton

READ a **third** time and finally passed this 19th day of July, 2016.



Mayor – George Bohne



Chief Administrative Officer – J. Scott Barton

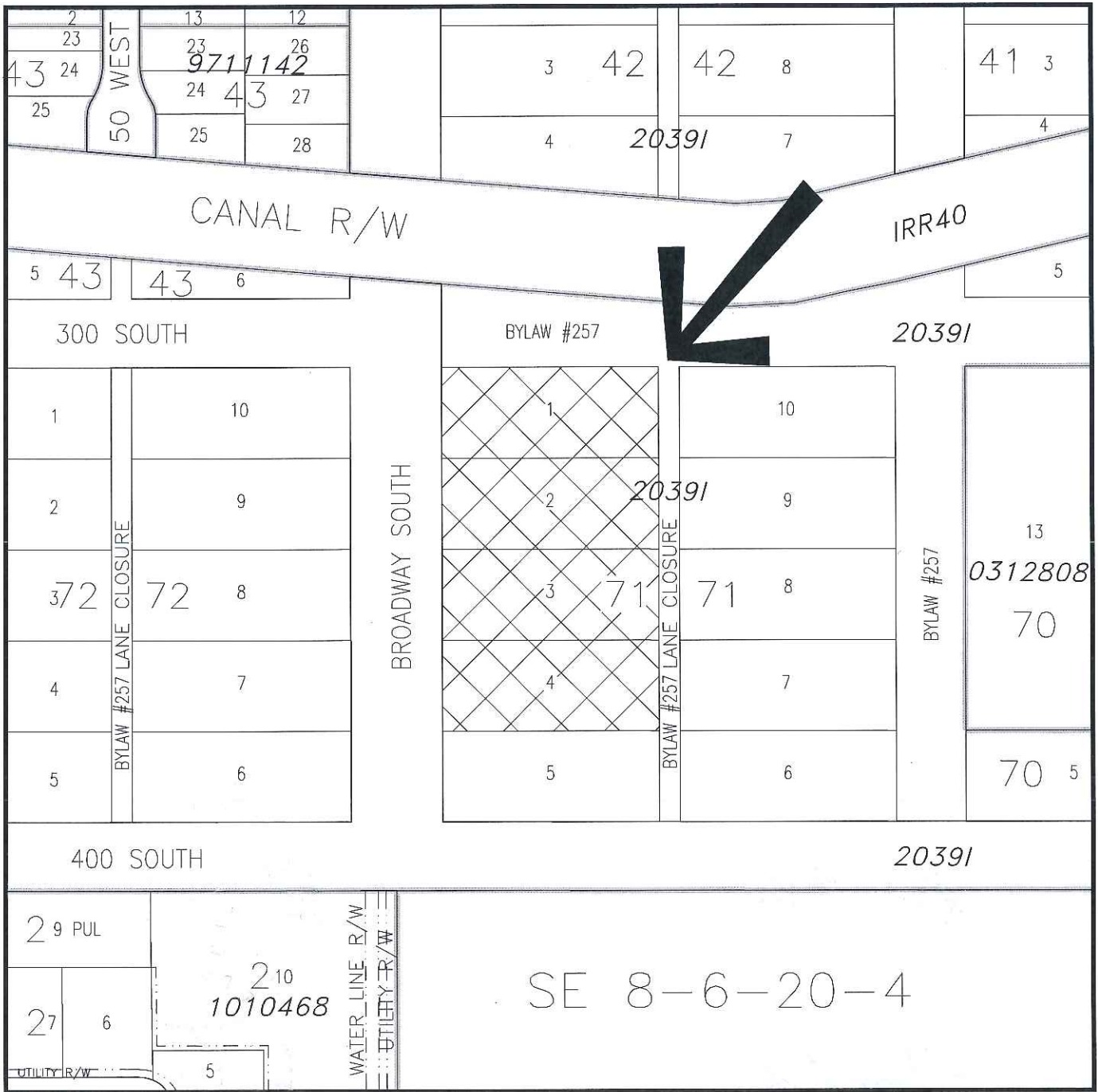

**LAND USE DISTRICT REDESIGNATION
SCHEDULE 'A'**

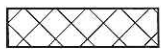

FROM: General Residential - 'R-1'
TO: Public & Institutional - 'PI-1'

LOTS 1-4, BLOCK 71, PLAN 20391 WITHIN
PORTION OF SE 1/4 SEC 8, TWP 6, RGE 20, W 4 M
MUNICIPALITY: TOWN OF RAYMOND
DATE: JUNE 8, 2016

Bylaw #: _____
Date: _____



OLDMAN RIVER REGIONAL SERVICES COMMISSION

0 Metres 50 100 150 200



MAP PREPARED BY:
OLDMAN RIVER REGIONAL SERVICES COMMISSION
3105 16th AVENUE NORTH, LETHBRIDGE, ALBERTA T1H 5E8
TEL. 403-329-1344
"NOT RESPONSIBLE FOR ERRORS OR OMISSIONS"