

**TOWN OF RAYMOND**  
**BYLAW NO. 1010-14**

**BEING** a bylaw of the Town of Raymond, in the Province of Alberta, to amend Bylaw No. 987-11, being the municipality's Land Use Bylaw.

**AND WHEREAS** the purpose of the proposed amendment is to redesignate land described as:

**A portion of Lot 30, Block 69, Plan 0614700**

from "Public and Institutional – PI-1" to "General Residential – R-1", as shown on the map in Schedule 'A' attached hereto to accommodate future residential development.

**AND WHEREAS** the municipality must prepare a corresponding bylaw and provide for its consideration at a public hearing.

**THEREFORE** under the authority and subject to the provisions of the Municipal Government Act, Revised Statutes of Alberta 2000, Chapter M-26, as amended, the Council duly assembled does hereby enact the following:

1. That the land described as a portion of Lot 30, Block 69, Plan 0614700 as shown on the attached Schedule 'A' be designated General Residential – R-1.
2. That the Land Use Districts Map of the Town of Raymond Land Use Bylaw No. 987-11 be amended to reflect this designation.
3. Bylaw No. 987-11, being the Land Use Bylaw, is hereby amended and a consolidated version of the Land Use Bylaw reflecting the amendment is authorized to be prepared.
4. This bylaw comes into effect upon third and final reading hereof.

READ a **first** time this 18<sup>th</sup> day of February, 2014.

  
\_\_\_\_\_  
Mayor – George Bohne

  
\_\_\_\_\_  
Chief Administrative Officer – J. Scott Barton

READ a **second** time this 18<sup>th</sup> day of March, 2014.

  
\_\_\_\_\_  
Mayor – George Bohne

  
\_\_\_\_\_  
Chief Administrative Officer – J. Scott Barton

READ a **third** time and finally passed this 15<sup>th</sup> day of April, 2014.

  
\_\_\_\_\_  
Mayor – George Bohne

  
\_\_\_\_\_  
Chief Administrative Officer – J. Scott Barton

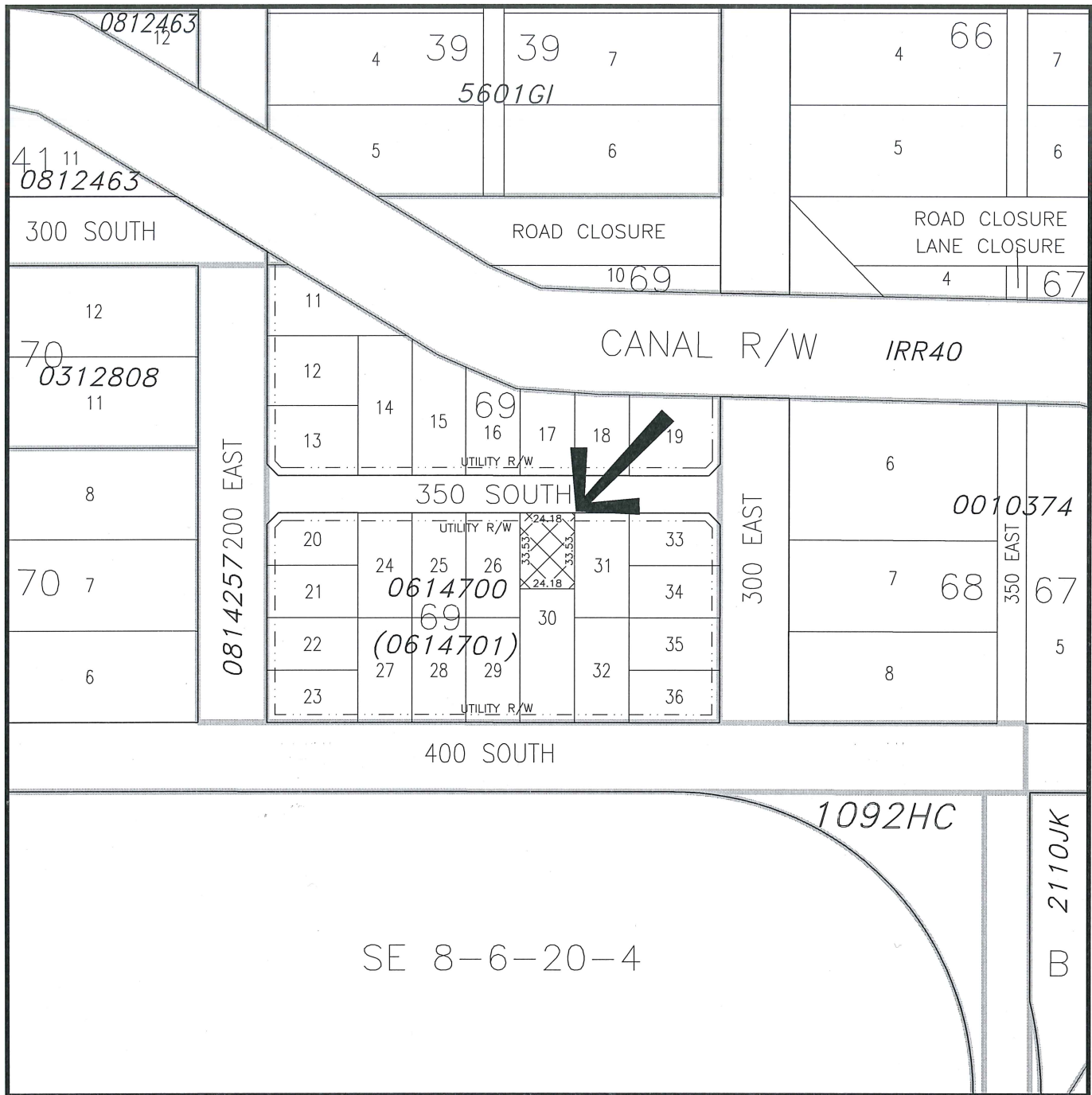

**LAND USE DISTRICT REDESIGNATION  
SCHEDULE 'A'**



FROM: Public & Institutional - 'PI-1'  
TO: General Residential - 'R-1'

PORTION OF LOT 30, BLOCK 69, PLAN 0614700  
WITHIN SE 1/4 SEC 8, TWP 6, RGE 20, W 4 M  
MUNICIPALITY: TOWN OF RAYMOND  
DATE: FEBRUARY 4, 2014

Bylaw #: \_\_\_\_\_

Date: \_\_\_\_\_

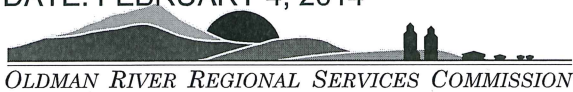

OLDMAN RIVER REGIONAL SERVICES COMMISSION

0 50 100 150 200 Metres



MAP PREPARED BY:  
OLDMAN RIVER REGIONAL SERVICES COMMISSION  
3105 16th AVENUE NORTH, LETHBRIDGE, ALBERTA T1H 5E8  
TEL. 403-329-1344  
"NOT RESPONSIBLE FOR ERRORS OR OMISSIONS"